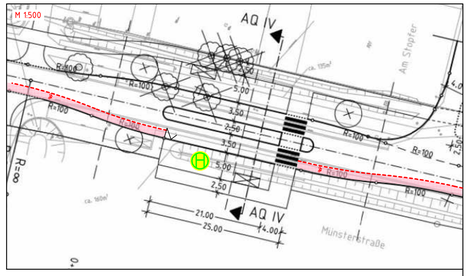

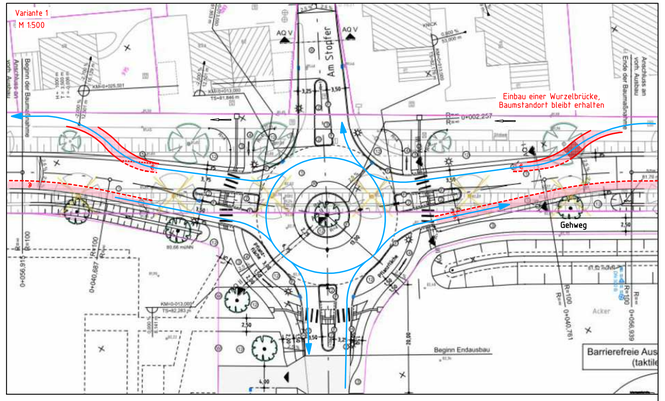

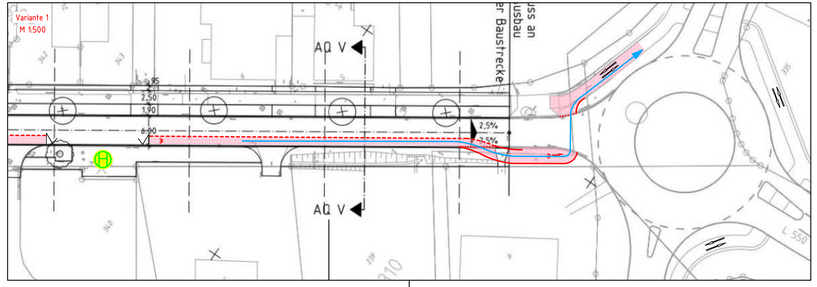

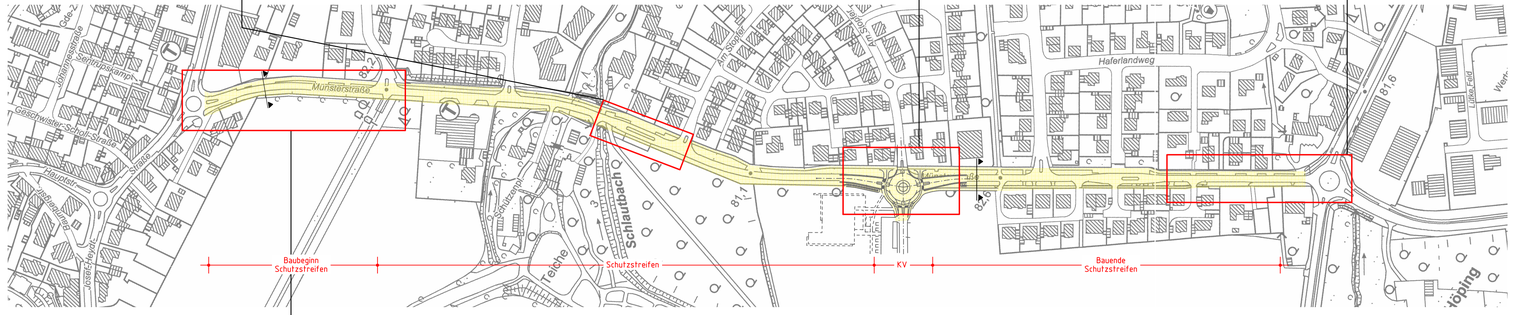

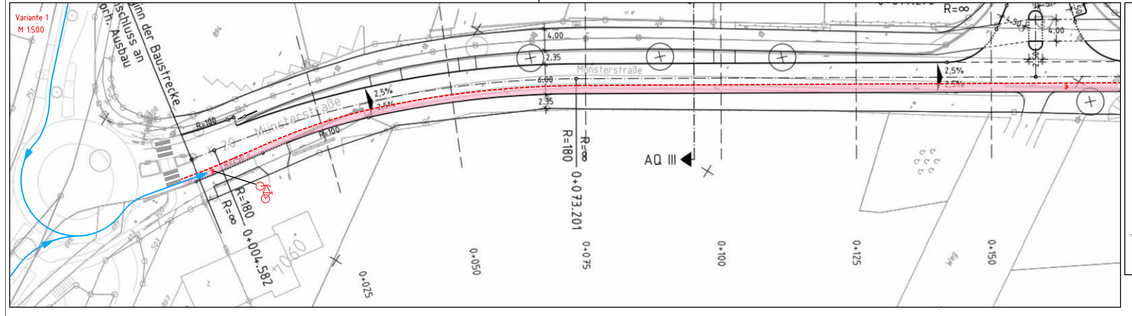

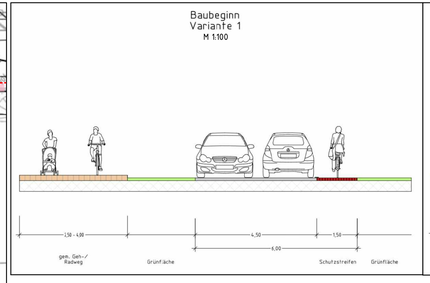

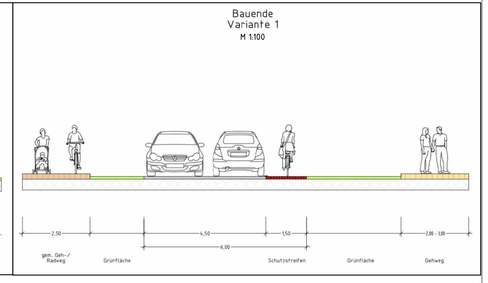

Nr.	Art der Änderung	Datum	Zeichen
3			
2			
1			

Entwurfs-bearbeitung

THOMAS & BÖKAMP
Ingenieurgesellschaft mbH
Im Dersel 13
48161 Münster
www.thomas-boekamp.de

Tel.: 02534 610-0
Fax: 02534 610-222
info@thomas-boekamp.de

Stand: 10.07.2023

	Datum	Zeichen
bearbeitet	07/2023	Vie.
gezeichnet	07/2023	Ha.
geprüft	07/2023	Wie.

Münster, den 2023

.....

Bauherr - Auftraggeber

Gemeinde Havixbeck

Krs. Coesfeld, Reg.- Bez. Münster

Projekt: Erneuerung der Münsterstraße

Variantenuntersuchung
Radverkehrsanlagen
Variante 1

Übersichtslageplan

Zchng.-Nr.:	Archiv-Nr.:	Zchng.:
1 (2)		m²
Maßstab: 1:2500	gez.:	gepr.:
Anlage:		